

Survey Question:
“What was the birth-weight of your baby in lbs?”

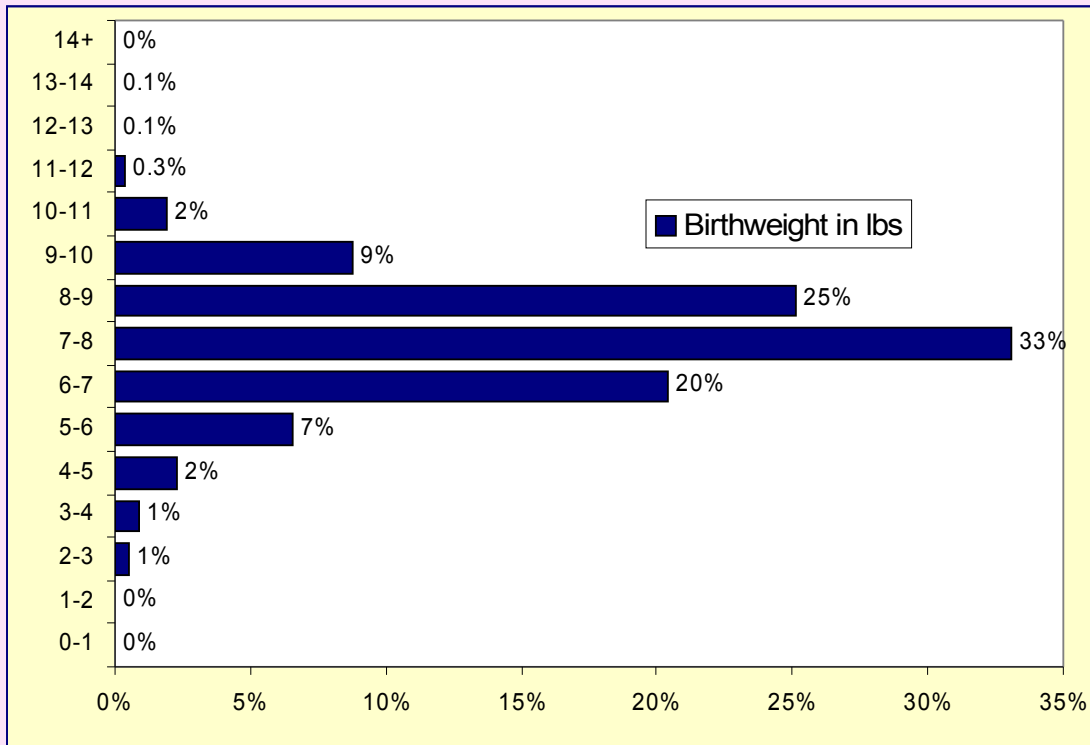

Information about the survey:

- Our surveys showed that the average birth weight reported by mums is 7.5 lbs. This pretty much matches statistics published by the Office of National Statistics for the Government showing the average UK birth weight as approximately 7.4 lbs between 1996 and 2000.
- Nearly 8 in 10 mums said that their baby weighed between 6 and 9 lbs with more than 9 in 10 mums saying their baby weighed between 5 and 10 lbs.
- Various research shows that on average a woman’s second baby is more likely to be heavier than the first (by roughly 0.3 lbs).

Useful Links (see the ‘more info’ tab for all links)	
Link Type	Website Address
Birth Weight – Ranges, Information and Key Factors in Birth Weight	www.bookrags.com/Birth_weight

Survey Stats	
Date of survey	March 2007
Number of mums surveyed	1141
Type of mums surveyed	1141 mums with child aged 0-1 years old